

Purafil Visitor Guidance

Welcome to Purafil, Inc!

The employees of Purafil are glad that you have chosen to visit our Doraville operation. We are honored to share our facility, our products, and our time with you. In return, we ask that you follow all our safety rules: for your benefit as well as our own.

Fire / Plant Evacuation: In the event of an emergency that requires us to evacuate the facility, please stay with your escort and exit the plant by using one of the red highlighted doors on the map below, or by following the emergency exit signs located on the walls or ceilings. (Only first floor doors have outdoor access)

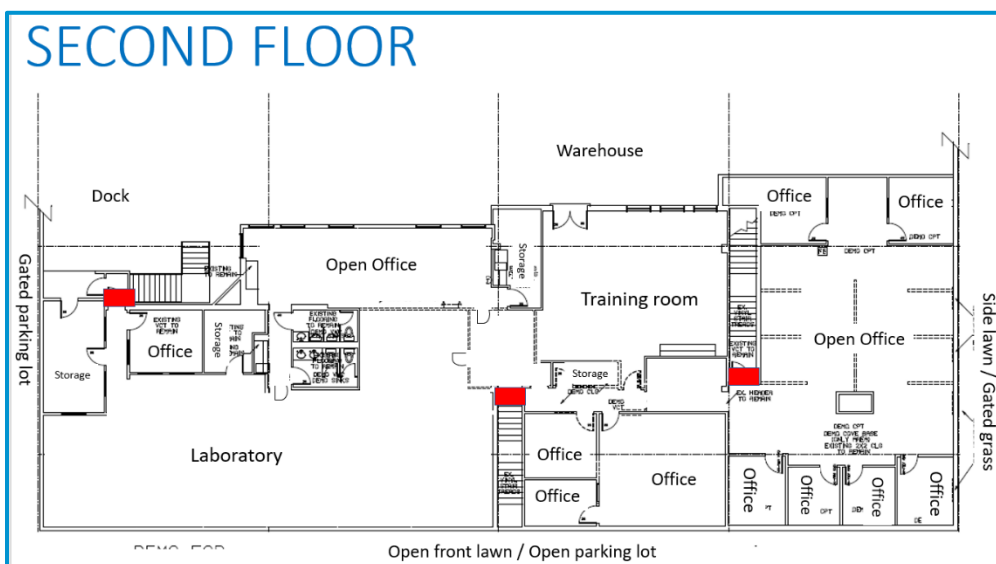
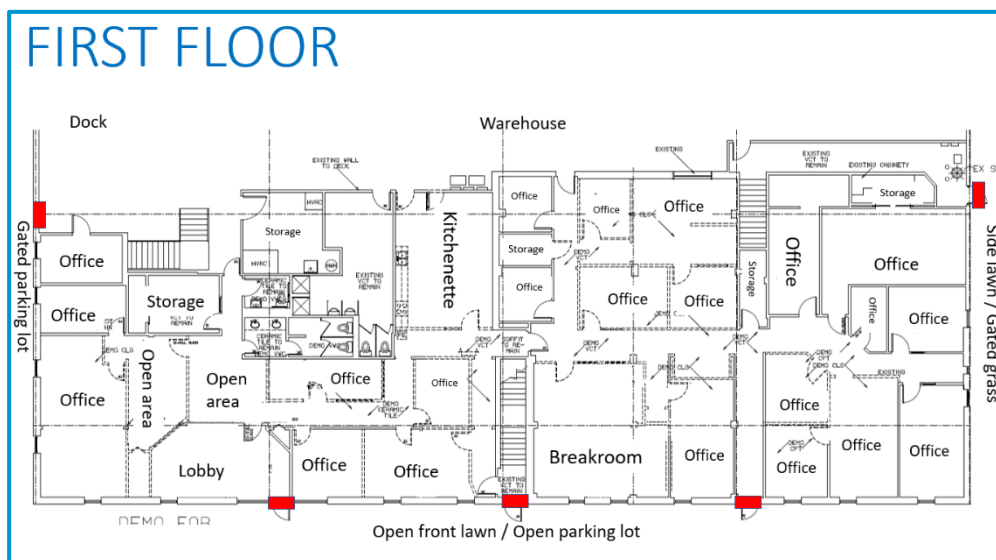

After exiting the building, please proceed to the north-end of the parking lot so that we can account for you. Please do not leave our property during these evacuation and person counting operations, unless advised by your escort and/or emergency responders.

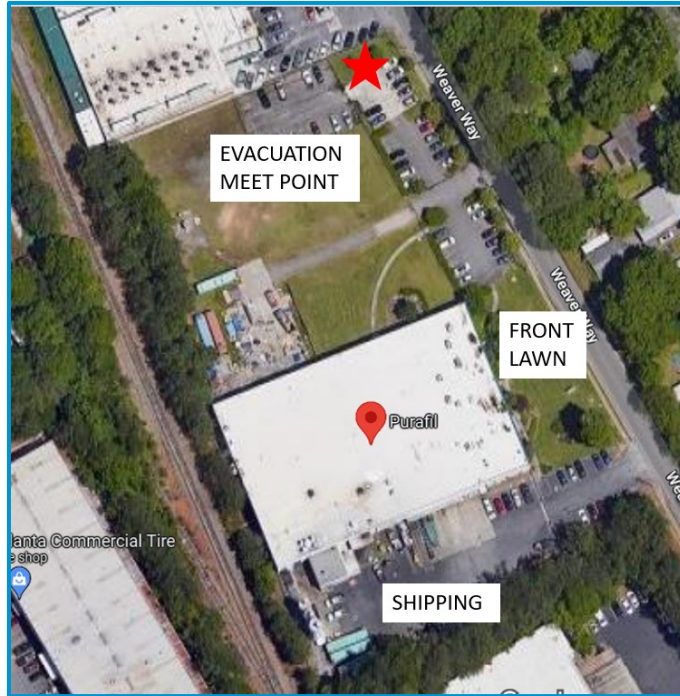

Bad weather: In the event of an emergency where we need to seek additional shelter, please stay away from windows, doors, and outside walls. If you are upstairs, please go downstairs to the men’s locker room, the lunch room, the IT office, or the executive conference room.

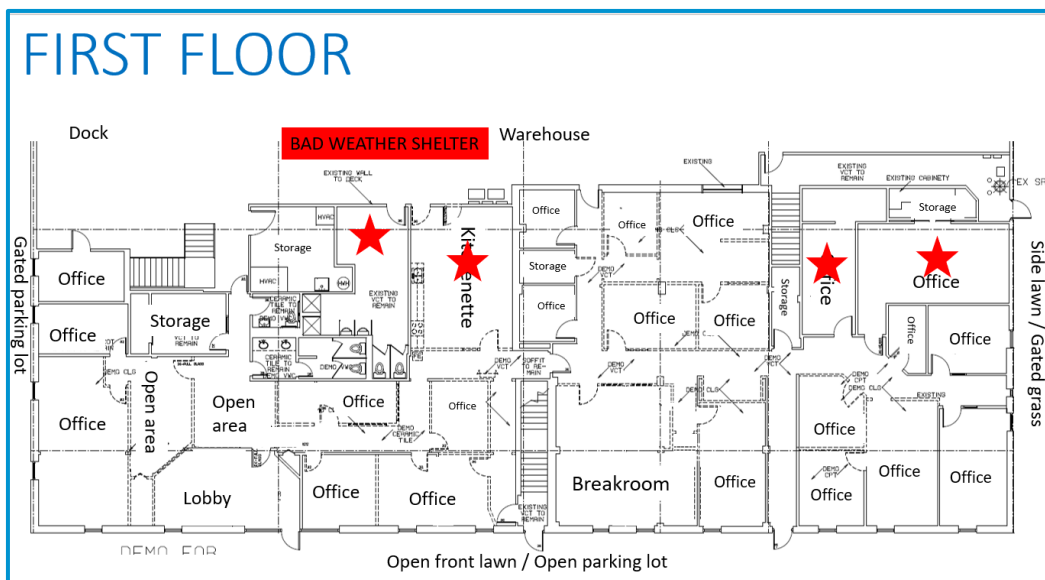

Smoking: Smoking is prohibited inside the building at Purafil. Smoking is only permitted outside the building in the designated area. During the visit, we ask that you use the patio and concrete benches adjacent to the fire door exit. Please dispose of your cigarette butts and ashes in the special can provided.

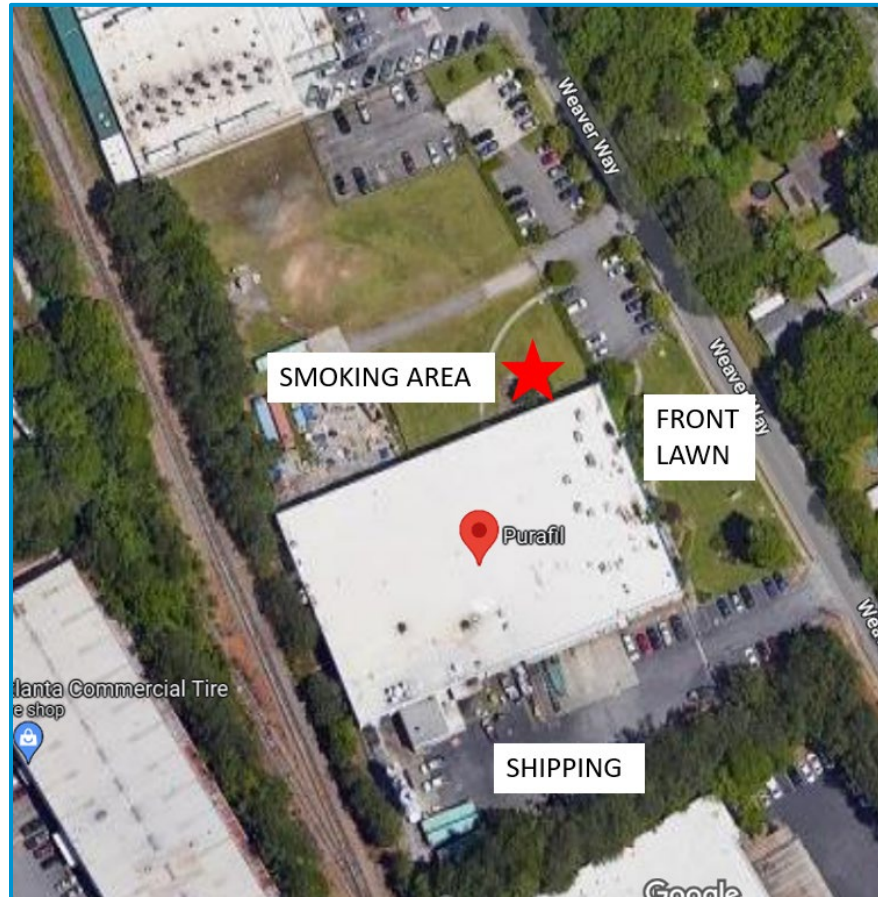

Off-limits areas: We ask that you do not walk into or through the manufacturing or shipping/receiving floor without permission from your Purafil escort. The walkways are narrow and are often shared with forklift traffic, and metal fabrication work. If you want to see the manufacturing area, ask your Purafil escort and ensure you **ALWAYS** wear your PPE inside the warehouse/manufacturing areas.

Neighborhood around Purafil: There is no shopping/dinners or restaurants within walking distance around Purafil. We strongly suggest that you do not leave Purafil property on foot. The roads lack sidewalks, and we value your safety.

Finally, when in doubt, [Ask](#): We want your time at Purafil to be positive and productive. Please ask any Purafil employee if you have questions and he/she can either answer the questions or can find someone who can.